Schaff Angus Valley

123rd Production Sale

NEW DATE **Saturday, Jan. 31, 2026** NEW DATE

AT THE RANCH • ST ANTHONY, ND • 10 A.M.

REPUTATION ANGUS genetics stacked with generations of MATERNAL PERFORMANCE, designed to ADD REAL POUNDS and VALUE to your calf crop, MATERNAL STRENGTH to your cowherd and DOLLARS to your bottom line: ***THE HIGH PROFITABILITY KIND***. . .

Selling 550 Registered Bulls & Females

Featuring a vast number of embryo progeny from our proven, top-producing donors, as well as large sire groups by Badger, Courage, Charisma, Magnum, Throttle, Renovation, Rise N Shine, Royal Flush, Rise Above, Colossal, Architect, Anthem, Downpour, Duke, Dexter, Credential, Gable, Grant, Gunsmoke, Grand Canyon, Glory Days, Smokehouse, Territory and more.

✓ Volume selection ✓ Free delivery ✓ Affordable to the cowman

Courage x SAV Emblynette 2330 • WR 2/105
He sells! Reg. 21376168

Courage x SAV Madame Pride 3145 • WR 9/107
He sells! Reg. +21384539

He sells! Reg. +21353848 • Courage x SAV Madame Pride 3145 • WR 9/107

One of the most anticipated bulls of the entire sale season, SAV Turning Point 5136 represents everything we strive to produce, with impeccable feet, structural soundness and all the look, quality and performance you can put in a phenotypically flawless package. He anchors a fabulous flush of 14 full siblings that sell. His legendary Pathfinder dam is the current top income-producing cow in the SAV herd and has 58 direct progeny featured in this event.

The Brand You Believe In

Kelly & Martie Schaff • 701-445-7465 • Cell 701-220-6539
www.schaffangusvalley.com • kelly@schaffangusvalley.com •

PHENOMENAL FIRST OFFERING BY THE $150,000 SAV COURAGE 3003...

SAV Cruise 5074

He sells! Reg. +21376142 • Courage x SAV Emblynette 1167 • WR 3/107

SAV Cruise 5074 has captivating herdbull presence, massive volume, capacity and natural fleshing ability – the look of a real cowmaker. He proudly represents the first calfcrop by Courage and is among six flushmates selling. His potent pedigree contains a double-shot of the elite Pathfinder, SAV Madame Pride 4407. A maternal brother, SAV Bonsma 4083, was selected by Chaparrosa Ranch as the second lead-off bull from the 2025 SAV Sale. His dam by Downpour is a superstar donor in the SAV program, following tradition of her Pathfinder dam, SAV Emblynette 2369.

SAV Emblynette 1167

20 direct progeny of this superstar donor sell!

SAV Coverage 5021

Courage x SAV Emblynette 1167 • WR 3/107

He sells! Reg. +21376136

SAV Cobalt 5047

Courage x SAV Emblynette 1167 • WR 3/107

He sells! Reg. +21376140

SAV Country Road 5413

Courage x SAV Madame Pride 3546 • WR 1/109

He sells! Reg. 21376169

SAV Compromise 5365

Courage x SAV Emblynette 0623 • WR 4/102

He sells! Reg. 21376165

SAV Credible 5347

Courage x SAV Abigale 9118 • WR 5/112

He sells! Reg. 21376164

SAV Courage 3003

The $150,000 lead-off bull from the 2024 SAV Sale emerging as an iconic calving-ease and performance sire who is built for the ages. This impressive specimen transmits length, muscle, soundness and phenotypic power to his low birth progeny, along with exceptional docility. His 12-year-old Pathfinder dam, SAV Madame Pride 4407, records a weaning ratio of 107 on 10 calves. The 2026 SAV Sale features 103 progeny of Courage from his first calfcrop and eight maternal siblings!

REPUTATION GENETICS WITH A PERFORMANCE & MATERNAL ADVANTAGE. . .

Charisma x SAV Madame Pride 8375 • WR 6/104
He sells! Reg. +21353845

Charisma x SAV Madame Pride 8375 • WR 6/104
He sells! Reg. +21353846

He sells! • Reg. 21376105 • Charisma x SAV Emblynette 7850 • WR 7/104
SAV Challenger 5234 demonstrates commanding herdbull authority with phenotypic presence, power, performance and maternal attributes to be a major breeding force. He earned a weaning ratio of 109 and proudly represents the first calfcrop by Charisma, the popular second lead-off bull from the 2024 SAV Sale to Mohnen Angus.

Preweaning pic of SAV Challenger 5234 with his Regard x Right Time dam.

Courage x HLC Erica 561G
He sells! Reg. +21376141

Courage x SAV Emblynette 2714 • WR 2/105
He sells! Reg. 21376174

Colossal x SAV Madame Pride 0608 • WR 3/102
He sells! Reg. +21375328

He sells! • Reg. +21375313 • Colossal x SAV Rosetta 5171 • WR 7/108
An athletic stunner with a calving-ease, performance and maternal combination that is presented in perfect harmony with powerful phenotype, sterling EPDs and a proven pedigree that has endured the test of time. His second generation Pathfinder dam by Renown x Density has 28 direct progeny featured in this event.

Proven Pathfinder by Renown x Density with 28 progeny selling.

Colossal x SAV Madame Pride 3145 • WR 9/107
He sells! Reg. +21375316

Colossal x SAV Madame Pride 9962 • WR 5/105
He sells! Reg. +21375319

MONUMENTAL OFFERING BY THE $345,000 SAV MAGNUM 1335...

SAV Majestic 5654

He sells! • Reg. +21375747 • Magnum x SAV Madame Pride 3145 • WR 9/107

SAV Majestic 5654 is a majestic herdsire prospect and major factor of the 2026 sale season blending the most potent and proven genetic lines at SAV. He is a rock-solid anchor to a phenomenal flush of ten full siblings that sell from the master mating of Magnum to the herd favorite Pathfinder, SAV Madame Pride 3145, who is the current top income-producing cow at SAV.

SAV Madame Pride 3145

Herd favorite Pathfinder with 58 direct progeny selling.

SAV Monument 5652

Magnum x SAV Madame Pride 3145 • WR 9/107

He sells! Reg. +21375745

SAV Matrix 5651

Magnum x SAV Madame Pride 3145 • WR 9/107

He sells! Reg. +21375744

SAV Majority 5054

Magnum x SAV Rosetta 5171 • WR 7/108

He sells! Reg. +21375726

SAV Multiply 5260

Magnum x SAV Madame Pride 3008 • WR 1/109

He sells! Reg. 21375734 • Calving-ease supreme from a 2-year-old flush sister to Courage!

SAV Memory 5411

Magnum x SAV Madame Pride 2848 • WR 1/110

He sells! Reg. 21375736

SAV Magnum 1335

The $345,000 lead-off bull of the 2022 SAV Sale with high approval ratings and escalating popularity around the globe as a proven curvebender and industry-leading sire. He presents a totally complete genetic package that excels in all areas of calving-ease, growth, milk, scrotal, carcass and foot quality. His first daughters in production are maternal supreme with abundant milk. The 2026 SAV Sale features 50 direct progeny of Magnum and four maternal siblings.

NEW GENERATION GENETICS AND VERSATILE OUTCROSS OPTIONS...

Gable x SAV Madame Pride 8375 • WR 6/104
He sells! Reg. +21353844

He sells! • Reg. +21353843 • Gable x SAV Madame Pride 8375 • WR 6/104
SAV Gabriel 5092 is a phenotypically imposing and genetically outstanding AI stud prospect with a fresh pedigree, top-of-the-breed performance and numbers to run with the best. He has gathered an audience of fans throughout the year. His Pathfinder dam by President has produced multiple herdsires, including the $100,000 SAV Throttle 2961. His Pathfinder grandam, SAV Madame Pride 4407, records a weaning ratio of 107 on 10 calves.

Elite second generation Pathfinder with 26 progeny in this sale.

Gable x SAV Madame Pride 3145 • WR 9/107
He sells! Reg. +21375333

Grant x SAV Madame Pride 3145 • WR 9/107
He sells! Reg. +21375954

Grant x SAV Madame Pride 8375 • WR 6/104
He sells! Reg. +21375956

Grant x SAV Rosetta 5171 • WR 7/108
He sells! Reg. +21375958

He sells! Reg. +21375948 • Grant x SAV Blackcap May 3525 • WR 9/103
SAV Graduate 5027 is a new generation outcross and elite curvebender with AI stud credentials. He blends powerful phenotype with calving ease, growth, maternal, carcass and large scrotal circumference. His 13-year-old dam is a maternal centerpiece and all-time greatest daughter of Final Answer. She has 24 daughters retained in the SAV herd and 102 progeny highlighting past SAV sales, including the $160,000 SAV Quarterback 7933 and the $230,000 SAV Early Arrival 0903.

Maternal centerpiece with 15 progeny selling.

Smokehouse x SAV Emblynette 0504 • WR 4/105
He sells! Reg. 21375815

Dexter x SAV Emblynette 1167 • WR 3/107
He sells! Reg. +21376277

THE #1 SALE FOR RANCHERS WHO SELL THEIR CATTLE BY THE POUND...

He sells! Reg. +21384540 • Glory Days x SAV Emblynette 1151 • WR 1/105
SAV Ground Breaker 5841 dominates the turf he walks on. He is an absolute powerhouse, ranking among the three heaviest weaning bulls of his calfcrop. He will sire top-gaining feeder cattle that weigh more and pay more. His dam by Downpour is the $110,000 top-selling cow from the 2025 SAV Sale. His Pathfinder grandam, SAV Emblynette 2369, has tallied $4.5 million on 146 progeny and has 51 daughters employed in the SAV herd.

Lead-off and top-selling cow from the 2025 SAV Sale.

Glory Days x SAV Emblynette 1602 • WR 2/103
He sells! Reg. +21375965

Glory Days x SAV Emblynette 1602 • WR 2/103
He sells! Reg. +21375963

Throttle x SAV Emblynette 0107 • WR 8/99
He sells! Reg. +21375820

Throttle x SAV Emblynette 9023 • WR 3/112
He sells! Reg. +21375817

Throttle x SAV Emblynette 0336 • WR 4/104
He sells! Reg. 21375818

Glory Days x SAV Emblynette 9023 • WR 3/112
He sells! Reg. +21375764

Gunsmoke x SAV Emblynette 8499 • WR 6/104
He sells! Reg. 21375806

He sells! Reg. +21375760 • Glory Days x SAV Emblynette 9813 • WR 4/105
SAV Grandstand 5133 is a major player and special favorite of his calfcrop with style, shape, stoutness and true herdbull authority – the look of a real breeding bull. A full brother, SAV Gravity 4118, was selected by Arrowsmith Red Angus as the $240,000 third top-selling bull from the 2025 SAV Sale. His dam by Rainfall is moderate with ideal body type and impeccable udder quality. She is a flush sister to the $250,000 SAV Bloodline 9578.

One of the best to ever walk SAV pastures. Five progeny sell!

REAL WORLD BULLS BRED & BUILT FOR THE RANCH WORLD...

Royal Flush x SAV Abigale 2432 • WR 2/107
He sells! Reg. 21375814

Rise N Shine x HLC Erica 561G
He sells! Reg. +21375810

He sells! Reg. +21376120 • Renovation x SAV Madame Pride 0120 • WR 2/103
SAV Reliable 5318 is an eye-catcher with superior structure, soundness and herd-changing type. His productive America dam is a full sister to the $225,000 SAV Anthem 0042 and to the $87,500 SAV Glory Days 1832. His Pathfinder grandam, SAV Madame Pride 3145, is the most influential contributor to the 2026 SAV Sale with 58 direct progeny featured.

Maternal gem and full sister to Anthem and Glory Days. Six progeny sell!

Renovation x SAV Madame Pride 0120 • WR 2/103
He sells! Reg. +21376122

Renovation x SAV Madame Pride 0120 • WR 2/103
He sells! Reg. +21376123

Renovation x SAV Madame Pride 0120 • WR 2/103
He sells! Reg. +21376125

He sells! Reg. +21376126 • Renovation x SAV Madame Pride 9962 • WR 5/105
SAV Rhinestone 5439 is the valedictorian of the performance class of 2025, taking honors as the #1 205-day weight bull of his entire calfcrop at 1115 lbs. He is a performance trendsetter with tremendous length, muscle, volume, soundness and style. Maternal brothers include the $70,000 SAV Credential 2223 at Select Sires and SAV Maxima 1273 at Semex AI Stud. His dam by President is a world-class producer from the legendary Pathfinder, SAV Madame Pride 3145.

World-class producer by President with 14 progeny selling!

Renovation x SAV Madame Pride 9962 • WR 5/105
He sells! Reg. +21376121

Renovation x SAV Madame Pride 9962 • WR 5/105
He sells! Reg. +21376119

BADGER PRESENTS THE MOST POWERFUL SIRE GROUP TO SELL IN 2026...

He sells! • Reg. +21379859 • Badger x SAV Madame Pride 3145 • WR 9/107
SAV Boulder 5026 is built like a rock with incredible muscle, thickness and stoutness from front to back – a truly unique specimen and near replica of his legendary sire. His early maturity, masculine appearance and distinctive breed character have made him a favorite since birth. He anchors six fabulous flushmates selling and is a full brother to SAV Bedrock 4193, a top-selling feature of the 2025 SAV Sale.

Herd favorite Pathfinder with 50 daughters retained and 58 progeny in this sale.

Badger x SAV Madame Pride 3145 • WR 9/107
He sells! Reg. +21379874

Badger x SAV Madame Pride 3145 • WR 9/107
He sells! Reg. +21379876

Badger x SAV Rosetta 5171 • WR 7/108
He sells! Reg. +21379861

Badger x SAV Blackcap May 9807 • WR 5/106
He sells! Reg. +21379871

Badger x SAV Madame Pride 3145 • WR 9/107
He sells! Reg. +21379563

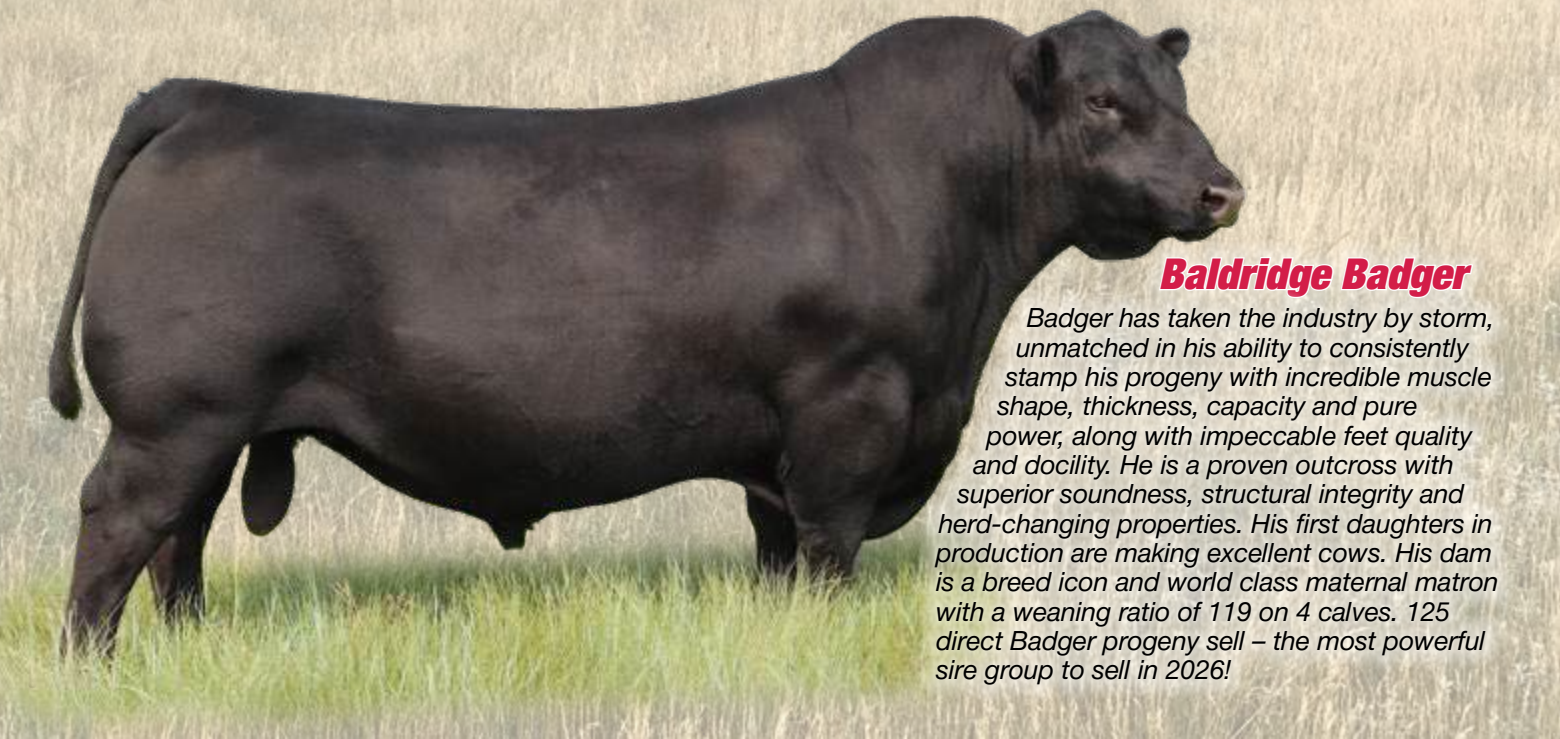

Baldridge Badger

Badger has taken the industry by storm, unmatched in his ability to consistently stamp his progeny with incredible muscle shape, thickness, capacity and pure power, along with impeccable feet quality and docility. He is a proven outcross with superior soundness, structural integrity and herd-changing properties. His first daughters in production are making excellent cows. His dam is a breed icon and world class maternal matron with a weaning ratio of 119 on 4 calves. 125 direct Badger progeny sell – the most powerful sire group to sell in 2026!

BADGER BULLS - UNMATCHED MUSCLE SHAPE, THICKNESS & POWER...

Badger x SAV Madame Pride 2066 • WR 2/102
He sells! Reg. 21379824

Badger x SAV Madame Pride 4407 • WR 10/107
He sells! Reg. 21379840

Maternal matron by President x Harvestor

He sells! • Reg. 21379839 • Badger x SAV Emblynette 0647 • WR 4/100
SAV Beefmaker 5373 is just what his name implies, an absolute beef machine ripped with serious muscle, thickness and bulging hind quarters in a powerfully-constructed package. His masculinity, early maturity, authentic Angus breed character and superior feet quality put him in a herdbull class all his own. His productive President x Harvestor dam sports a perfect udder and comes from four generations of Emblynette Pathfinders.

Badger x SAV Blackcap May 1582 • WR 3/106
He sells! Reg. 21379821

Badger x SAV Madame Pride 8375 • WR 6/104
He sells! Reg. +21384541

Badger x SAV Madame Pride 2357 • WR 2/101
He sells! Reg. 21379844

He sells! • Reg. 21379557 • Badger x SAV Madame Pride 0069 • WR 4/102
An absolute stud with outlier thickness, muscle shape, volume, stoutness of rump and sheer performance – the kind cattlemen travel the world to find. He earned a 205-dayweight of 1058 lbs. for a weaning ratio of 117. His maternally-driven President x Renown dam has impeccable udder quality and stands on perfect feet, descending from the maternal matriarch, SAV Madame Pride 0075.

World-class maternal matron by President x Renown.

Badger x SAV Emblynette 9376 • WR 4/99
He sells! Reg. 21379879

Badger x SAV Emblynette 9845 • WR 5/105
He sells! Reg. 21379851

BADGER BULLS BUILT SOLID & SOUND FROM THE GROUND UP...

He sells! • Reg. 21379826 • Badger x SAV Madame Pride 0605 • WR 3/105
SAV Blackstone 5275 is a special favorite of his calfcrop, destined to be a major breeding force with as much phenotypic power, performance and presence as you can put in an Angus bull. He earned a 205-day weight of 1020 lbs. for a weaning ratio of 112. His powerful dam by America is a full sister to SAV Anthem 0042 and SAV Glory Days 1832, featured as lot 1 bulls from the 2021 and 2022 SAV sales. His Pathfinder grandam, SAV Madame Pride 3145, records a weaning ratio of 107 on 9 calves and is the current top income-producing cow at SAV.

This America x 3145 matron is a full sister to Anthem and Glory Days.

Badger x SAV Blackcap May 9807 • WR 5/106
He sells! Reg. +21379858

Badger x SAV Madame Pride 0082 • WR 4/102
He sells! Reg. 21379829

Badger x SAV Blackcap May 0629 • WR 4/104
He sells! Reg. 21379561

Badger x SAV Blackcap May 0629 • WR 4/104
He sells! Reg. +21379869

Badger x SAV Emblynette 1167 • WR 3/107
He sells! Reg. 21379827

Badger x SAV Madame Pride 0608 • WR 3/102
He sells! Reg. 21379831

Badger x SAV Emblynette 7333 • WR 7/103
He sells! Reg. 21379832

He sells! • Reg. 21379552 • Badger x SAV Blackcap May 2124 • WR 2/107
SAV Bachelor 5518 is a unique low birth weight Badger bull with so many positives to benefit the breed – pedigree, phenotype, performance, feet quality and maternal cow power for generations. His beautiful 3-year-old America dam earned a fast-pass to the SAV embryo program, joining her Pathfinder dam who records a weaning ratio on 113 on 5 calves.

New generation SAV donor by America.

POWERFUL PERFORMANCE GENETICS WITH BREED-LEADING DATA. . .

SAV Rank Above 5809

Rise Above x SAV Emblynette 1167 • WR 3/107
He sells! Reg. +21375794

SAV Redemption 5806

Rise Above x SAV Emblynette 1167 • WR 3/107
He sells! Reg. +21375792

SAV Redeemer 5820

He sells! Reg. +21375798 • Rise Above x SAV Emblynette 1602 • WR 2/103
SAV Redeemer 5820 is a potential sale-topper, shattering the performance barrier with a 205-day weight of 1093 lbs. and posting EPDs for weaning and yearling weight that place him at the front of the entire Angus population. He is powerfully-constructed with incredible length, muscle, substance and power. His Downpour x Renown x Net Worth dam is a Victoria Secret super model donor with striking phenotypic and maternal quality to be a favorite of visitors to the ranch.

SAV Emblynette 1602

Super model donor with four progeny featured.

SAV Rancher 5810

Rise Above x SAV Madame Pride 8375 • WR 6/104
He sells! Reg. +21375795

SAV Achiever 5227

Architect x SAV Madame Pride 8375 • WR 6/104
He sells! Reg. +21375942

SAV Academy 5262

Architect x SAV Madame Pride 3564 • WR 1/113
He sells! Reg. 21375944

SAV Astonish 5401

He sells! Reg. 21375946 • Architect x SAV Madame Pride 3104 • WR 1/114
SAV Astonish 5401 is a phenotypic stunner and performance trait leader with superior length, muscle and style, matched with big-time numbers and pristine pedigree that will compliment most bloodlines. He earned a 205-day weight of 1038 lbs. for a weaning ratio of 114. His broody 2-year-old America x Renown x Density dam sports a perfect udder.

SAV Astonish 5401

Preweaning pic of SAV Astonish 5401 with his 2-year-old dam.

SAV Aces High 5251

Architect x SAV Emblynette 6506 • WR 4/101
He sells! Reg. +21375943

SAV Archangel 5195

Architect x SAV Emblynette 6506 • WR 4/101
He sells! Reg. +21375941

The Cowherd You Believe In

SAV Madame Pride 8086
She sells!

SAV Madame Pride 4407
Eight progeny sell!

SAV Blackcap May 9807
Five progeny sell!

SAV Blackcap May 0629
Six progeny sell!

SAV Blackcap May 0636
Eight progeny sell!

SAV Blackcap May 1416
Eight progeny sell!

SAV Emblynette 6506
Five progeny sell!

SAV Emblynette 2369
Her progeny sell!

Reference: Pathfinder®

The 2026 cream-of-the-crop female offering represents our commitment to sharing the most progressive genetics at SAV and presents a grand opportunity to build a maternal foundation with reputation SAV prefix females including proven donors, selected bred heifers and an arsenal of daughters from the headliner SAV embryo donors. This is unquestionably our strongest offering to date, representing stacked generations of maternal excellence with production potential to be profit-centers for a lifetime.

Schaff Angus Valley

SAV Emblynette 2464
Sale Feature!

This red-carpet donor by Territory x SAV Emblynette 2369 is a major sale feature with a priceless pedigree, proven production and lifetime of earning potential. She earned a weaning ratio of 114 on her first two calves, including the heaviest 205-day weight bull ever recorded from a 2-year-old dam. She is a flush sister to the $45,000 SAV Theory 2914, a new generation superstar sire.

SAV Madame Pride 1514
Sale Feature!

A phenotypic stunner and maternal powerhouse with a top production record and a donor destiny. She comes from the predictable mating of Territory to the legendary Pathfinder dam, SAV Madame Pride 3145, who is the current top income-producing cow in the SAV herd. She is being offered as a special sale feature safe to Architect.

SAV Emblynette 0293
Sale Attraction!

This bombshell SAV donor is a major sale attraction with a pristine pedigree, world-class phenotype and a lifetime of production potential to build an entire program around. Her depth of pedigree is unrivaled in the business, combining the proven sires Downpour, Rainfall, Resource, Renown, Density, Net Worth, Charlo, Traveler 004, Bando 5175, EXT, and Right Time with the iconic females 6506, 4407, 4136, 0075, 7566, 7261 and more. Her gene pool is stacked to be a true maternal foundation. An opportunity here for the Angus world!!